Etyd nr 4

Franz Wohlfahrt, op. 45

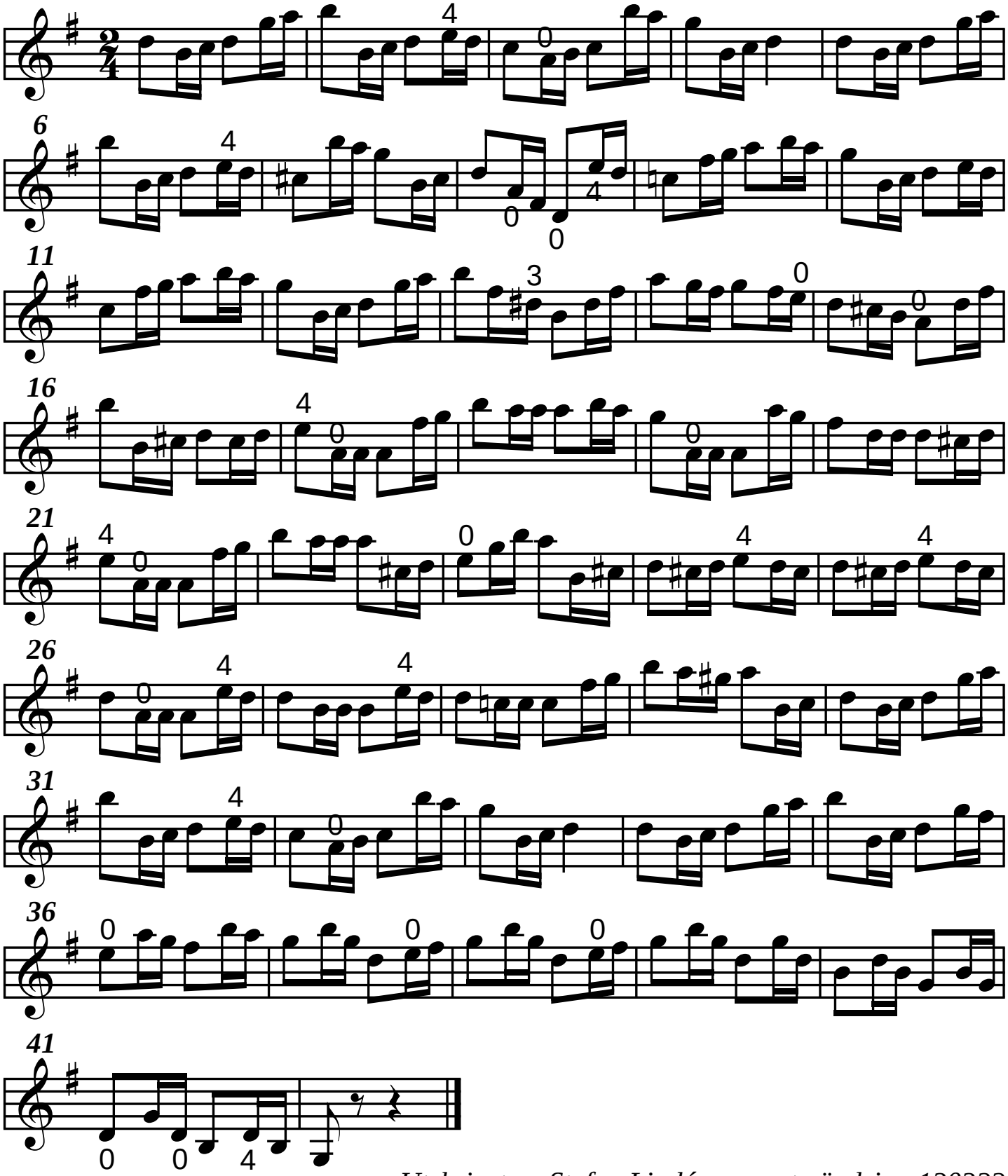

Utskrivet av Stefan Lindén, senaste ändring 130322